

DRAWING FOR BUILDING PERMIT

Lots 16 & 17

S. J. ROWEN FAIRGROUND ADDITION

CITY OF NAPOLEON, OHIO

60' R/W

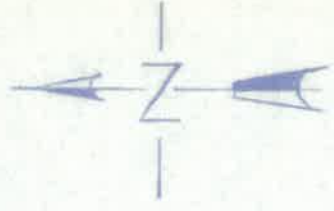

Scale 1" = 30'

60' R/W
FAIR STREET
60' R/W

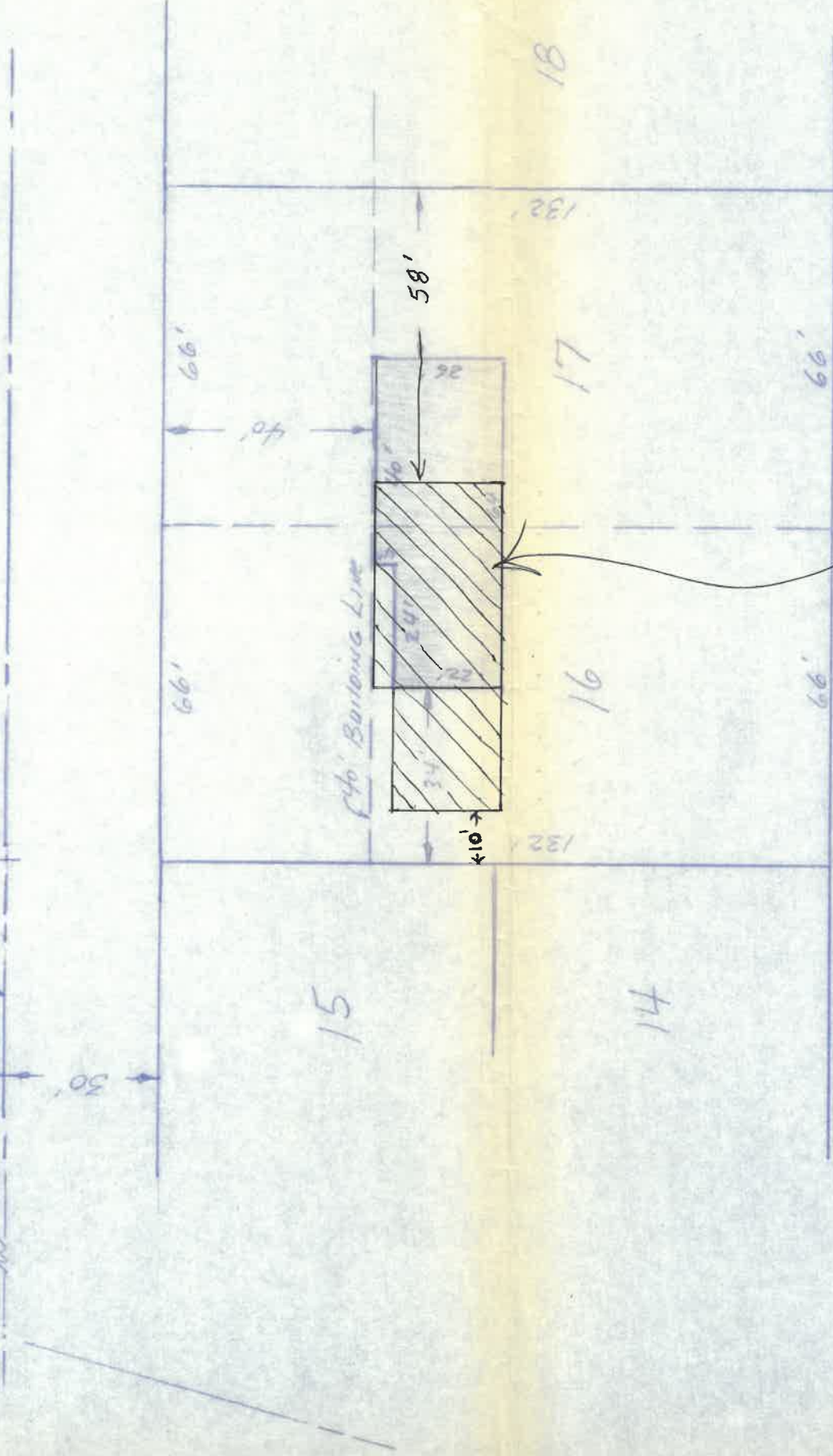

HOUSE SHIFTED WEST 24' ON 10-3-77
SETBACKS COMPLY WITH ZONING.
OK-10-3-77 *RAA*.

DRAWING PREPARED FOR:

EUGENE HOGREFE

S.R. 424 EAST

NAPOLEON, OHIO

Ph 592-2831

DRAWN BY: PAUL WESTHOVEN

REG. SURV # 5602

NAPOLEON, OHIO



415 Fair St